

PLAN SHOWING THE PROPOSED CONSTRUCTION OF A RESIDENTIAL BUILDING
 IN SF NO:201/2 AT PLOT NO:6 MADIPAKKAM VILLAGE SAIDAPET TALUK
 CHINGLEPUT DISTRICT

SITE PLAN

SCALE 1 inch = 33 feet

SCALE 1 inch = 8 feet

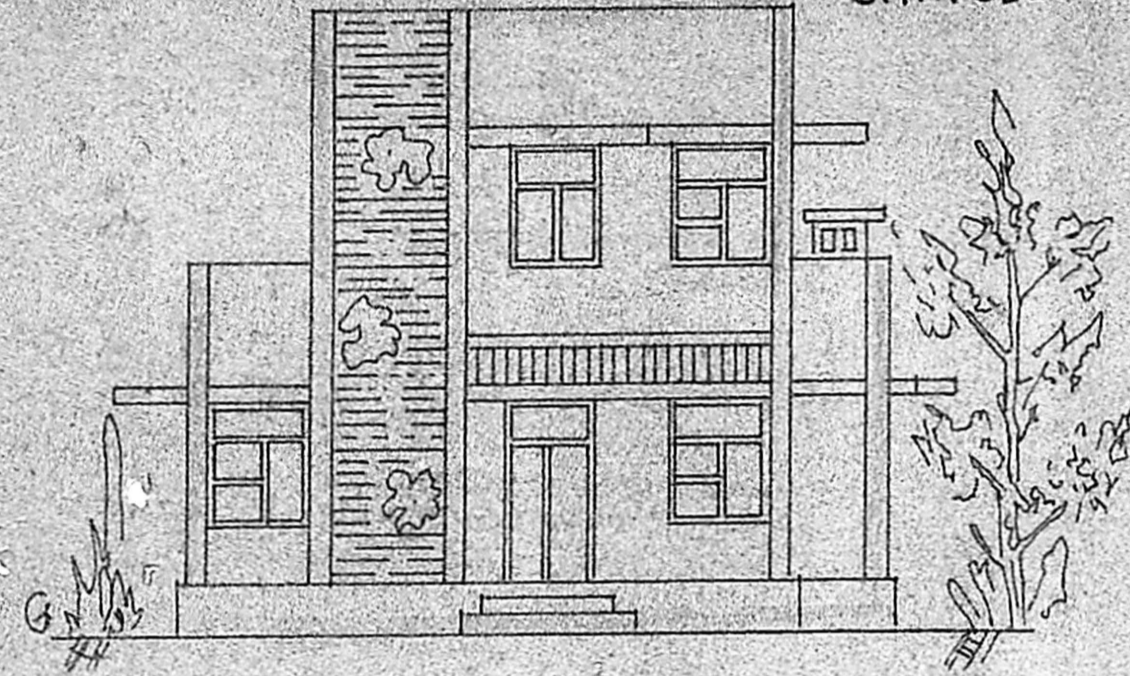
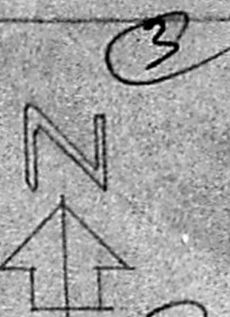

FRONT ELEVATION

Specification

FOUNDATION 4'-0" BELOW GL WITH SURFACE TO THE CONDITIONS AS
 OVER 1'-0" C.C. (this office letter)
 BASEMENT 2'-0" ABOVE GL WITH RA INCLINING
 SUPER STRUCTURE BEST COUNTRY BRICK WORK NOM(1.5)
 ROOFING RCC. ROOF C.C. (2.4) 4" C.C. TUBER VENTILATOR
 FLOORING 4" THICK C.C. (1.4:1.8) AND MADRAS METROPOLITAN NO. 4
 FINISHING PLASTERED WITH CEMENT AND PLASTERING THE WALLS WITH OM (1.5) 1/2 TH

Planning Permit No. A/38/90

APPROVED

FOR MEMBER SECRETARY
 MADRAS METROPOLITAN
 DEVELOPMENT AUTHORITY

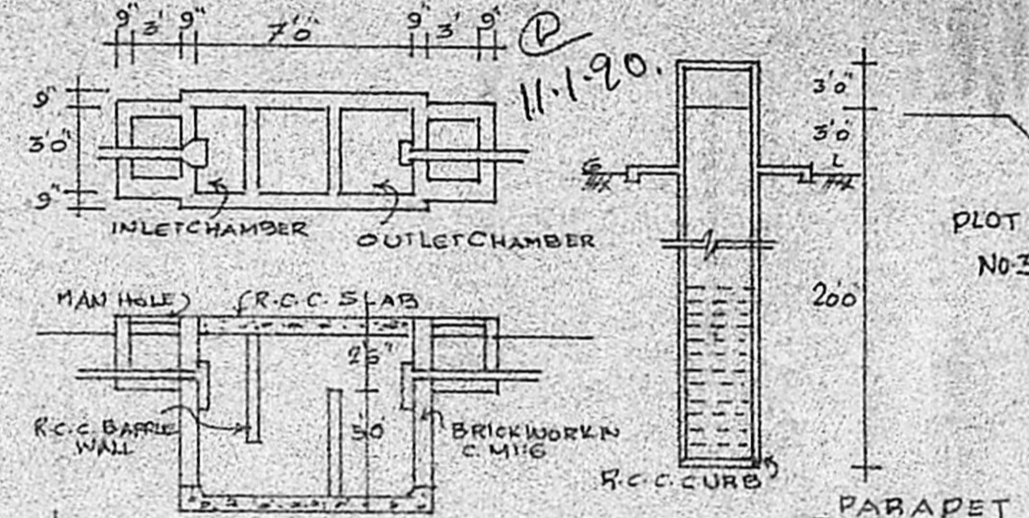
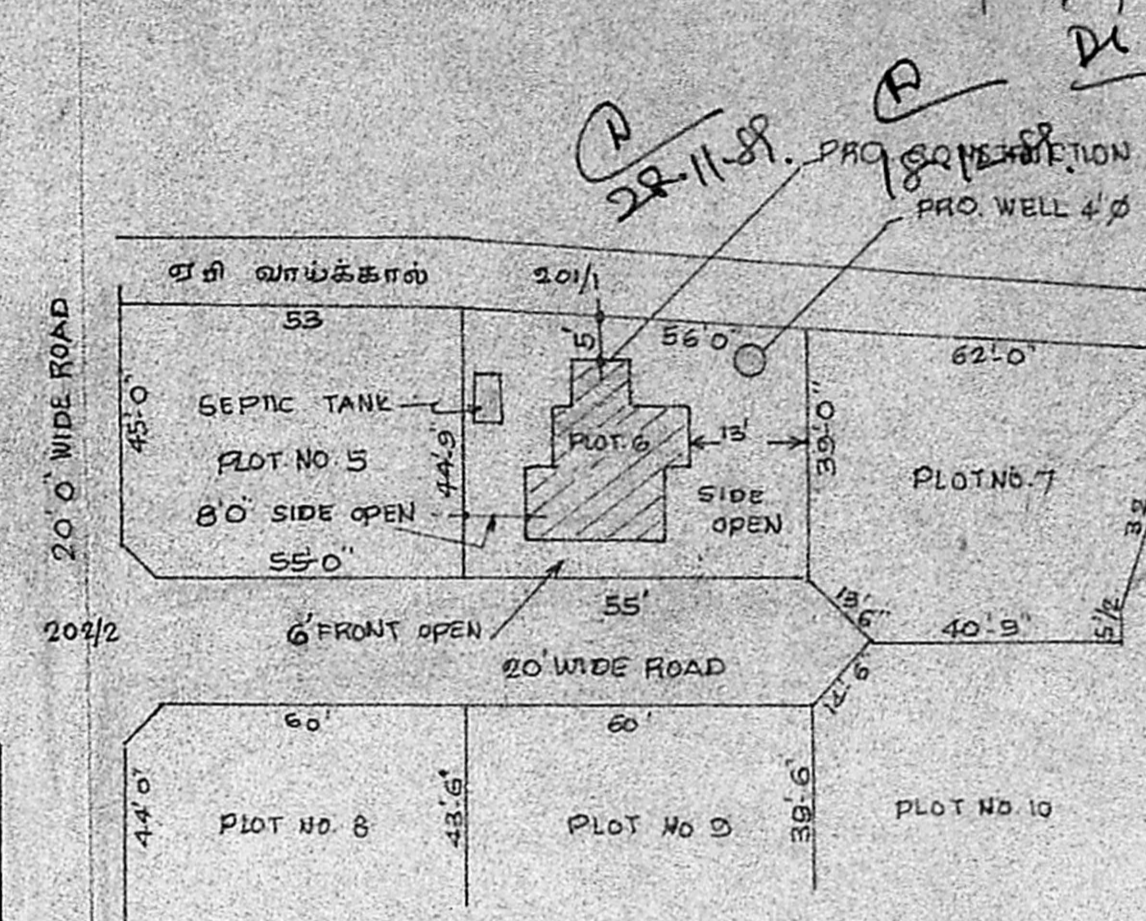

DETAILS OF SEPTICTANK & 4' DIA WELL

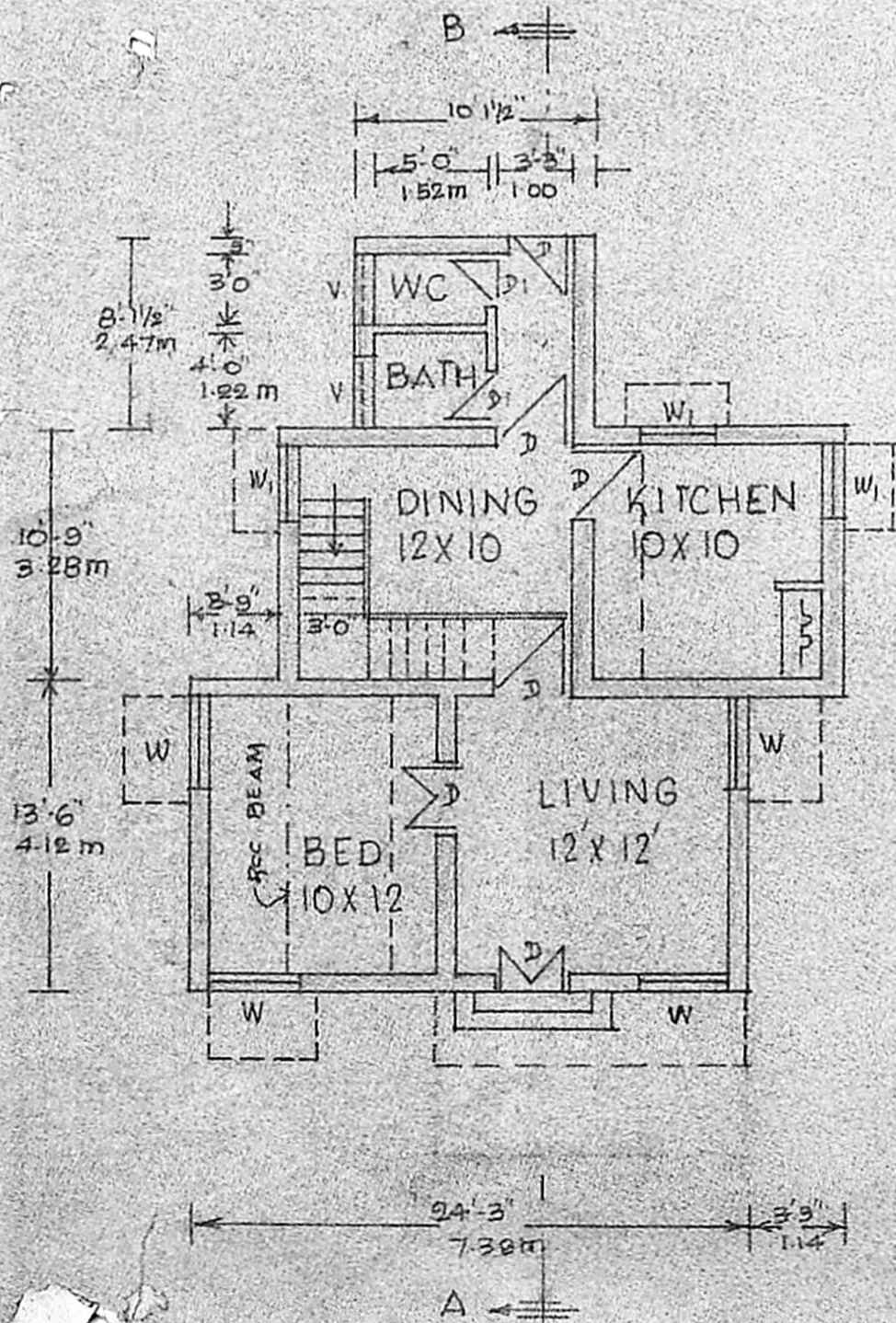

GROUND FLOOR PLAN

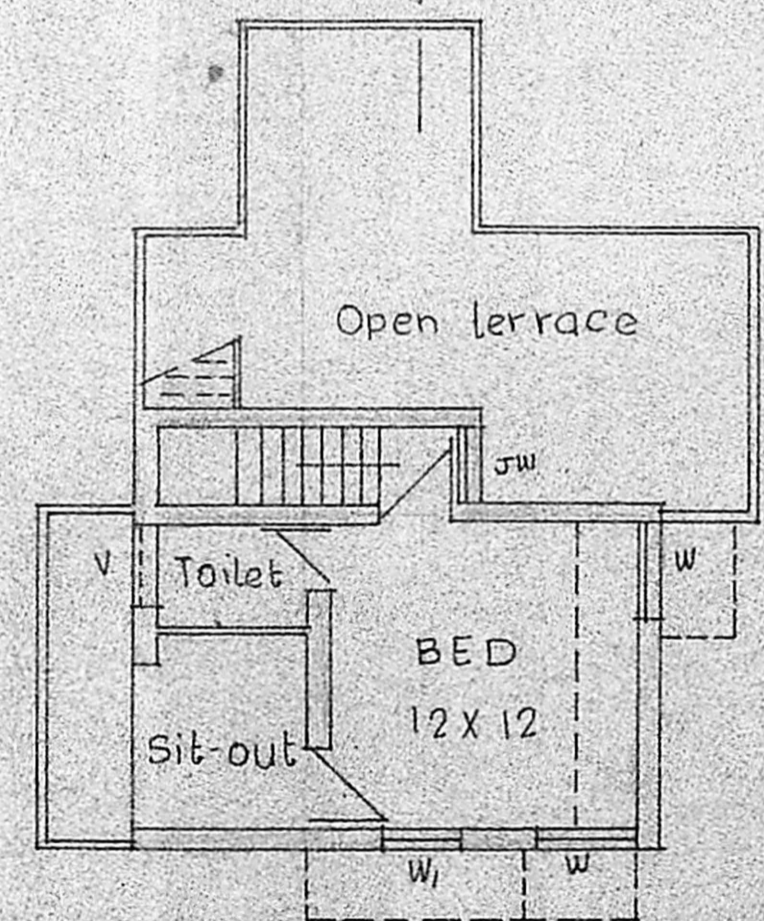

FIRST FLOOR PLAN

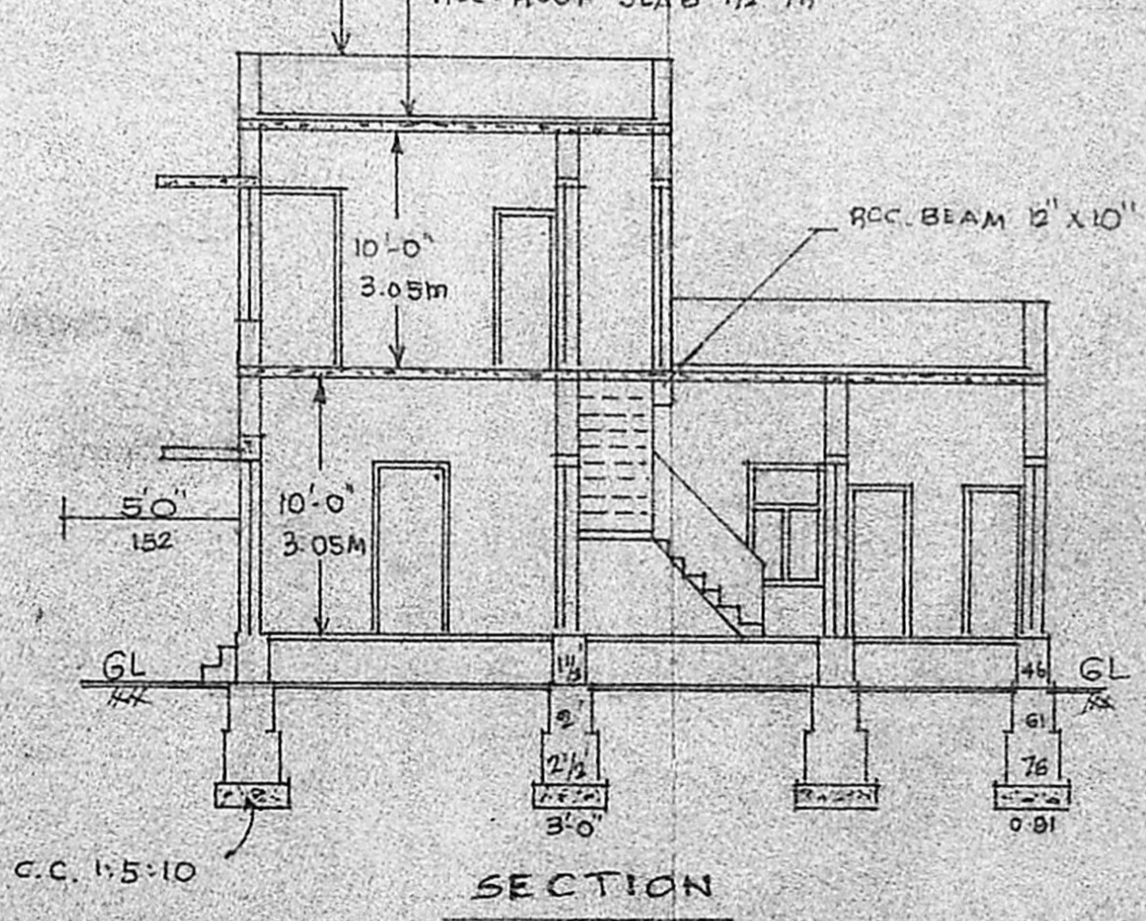

SECTION

- OWNERS BOUNDRY
 - PROPOSED BUILDING
- plot area : 2324 SFT (216 M²)
 Plinth area : 670 SFT (63 M²)
- REFERENCE
- D - DOOR - 3'-3" x 7'-0"
 - DI - DOOR - 2'-6" x 6'-0"
 - W - WINDOW - 4'-0" x 6'-0"
 - WI - WINDOW - 3'-0" x 5'-0"
 - V - VENTILATOR 3'-0" x 2'-0"

S. Ke

[Signature]